

**© COPYRIGHT**  
THIS DRAWING AND ANY DESIGN HEREON IS THE  
COPYRIGHT OF **ROADMASTER CARAVANS LTD** AND **MUST**  
**NOT** BE REPRODUCED WITHOUT THEIR WRITTEN CONSENT.  
ALL DRAWINGS REMAIN THE PROPERTY OF:  
**ROADMASTER CARAVANS LTD.**

**NOTES:**  
ALL DRAWINGS TO BE READ IN CONJUNCTION WITH  
ACCOMPANYING SPECIFICATIONS. ANY VARIATIONS OR  
DISCREPANCIES TO BE REPORTED **IMMEDIATELY** TO THE  
DESIGNER BEFORE ANY WORKS PROCEED.

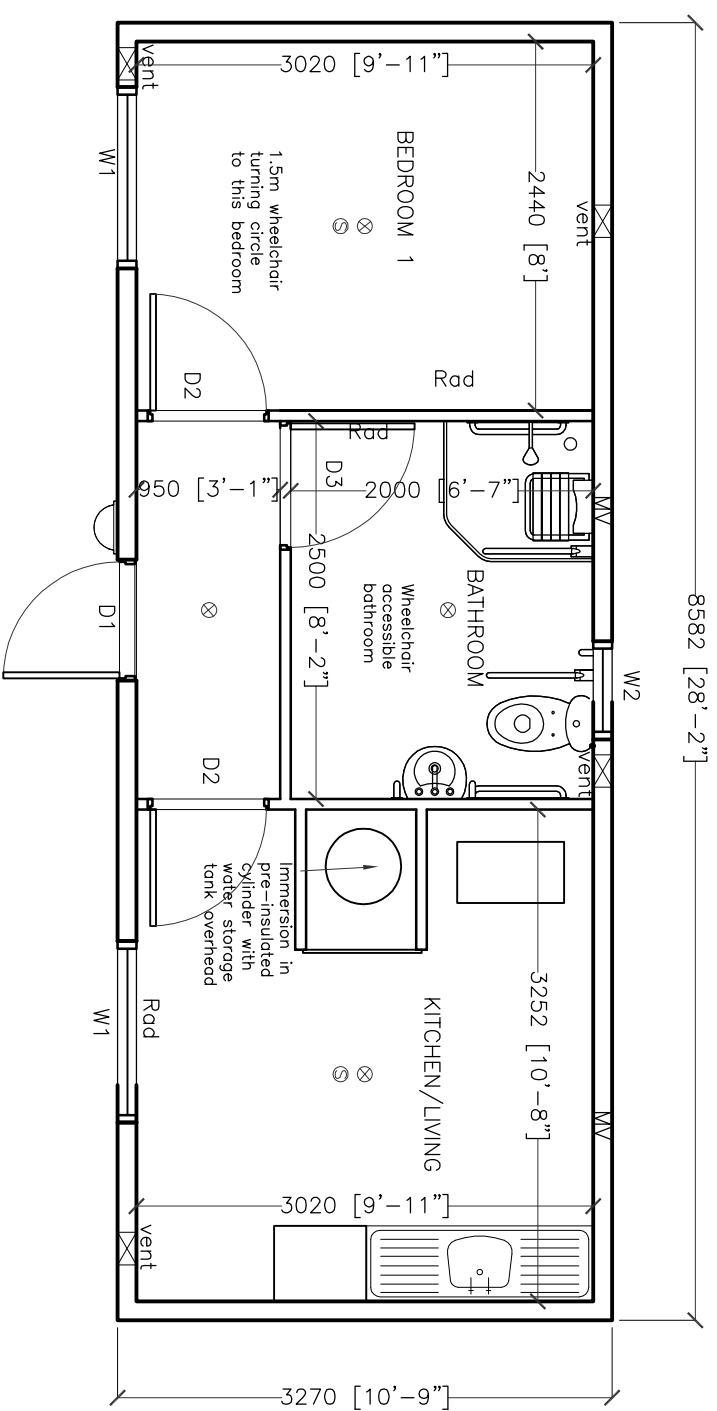

- ⊗ Light Location
- ⊙ Smoke Detector
- MV Mechanical Ventilation
- ⊠ Natural Ventilation

| Windows            | Doors                  | Heating  |
|--------------------|------------------------|--|
| W1 1130x914mm high | D1 External Door Ope   | Stanley 100 B Boiler-From HPB 100 B                    |
| W2 450x550mm high  | D2 750mm min Clear Ope | Stanley no 8 Solid Fuel - Mourne No 8 15K - Solid Fuel |
| All Double Glazed  | D3 800mm min Clear Ope | Radiators 800x500 Singles                              |

Proposed Ground Floor Plan  
Unit Size 8582mm x 3270mm

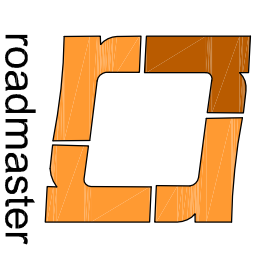

**Roadmaster Caravans Ltd.**

~ **Roadmaster Caravans Ltd.** ~  
Johnstown (Via Thurles),  
County Kilkenny  
Rep. of Ireland  
Tel: +353 56 8831201  
Fax: +353 56 8831580  
Email: info@roadmaster.ie

PROJECT:  
**ROADMASTER CARAVANS LTD**  
**DEMOUNTABLE DWELLINGS**  
**WHEELCHAIR ACCESSIBLE UNITS**

TITLE:  
**TYPE A 1 BEDROOM**

DWG NO:  
**SK-101**

REVISION :  
**1st**

SCALE:  
**1:50 (A3)**

DRAWN BY :  
DATE:  
CHECK :