

**@ COPYRIGHT**  
 THIS DRAWING AND ANY DESIGN HEREON IS THE  
 COPYRIGHT OF **ROADMASTER CARAVANS LTD** AND **MUST**  
 NOT BE REPRODUCED WITHOUT THEIR WRITTEN CONSENT.  
**ROADMASTER CARAVANS LTD.**

ALL DRAWINGS REMAIN THE PROPERTY OF:  
**ROADMASTER CARAVANS LTD.**

**NOTES:**  
 ALL DRAWINGS TO BE READ IN CONJUNCTION WITH  
 ACCOMPANYING SPECIFICATIONS. ANY VARIATIONS OR  
 DISCREPANCIES TO BE REPORTED **IMMEDIATELY** TO THE  
 DESIGNER BEFORE ANY WORKS PROCEED.

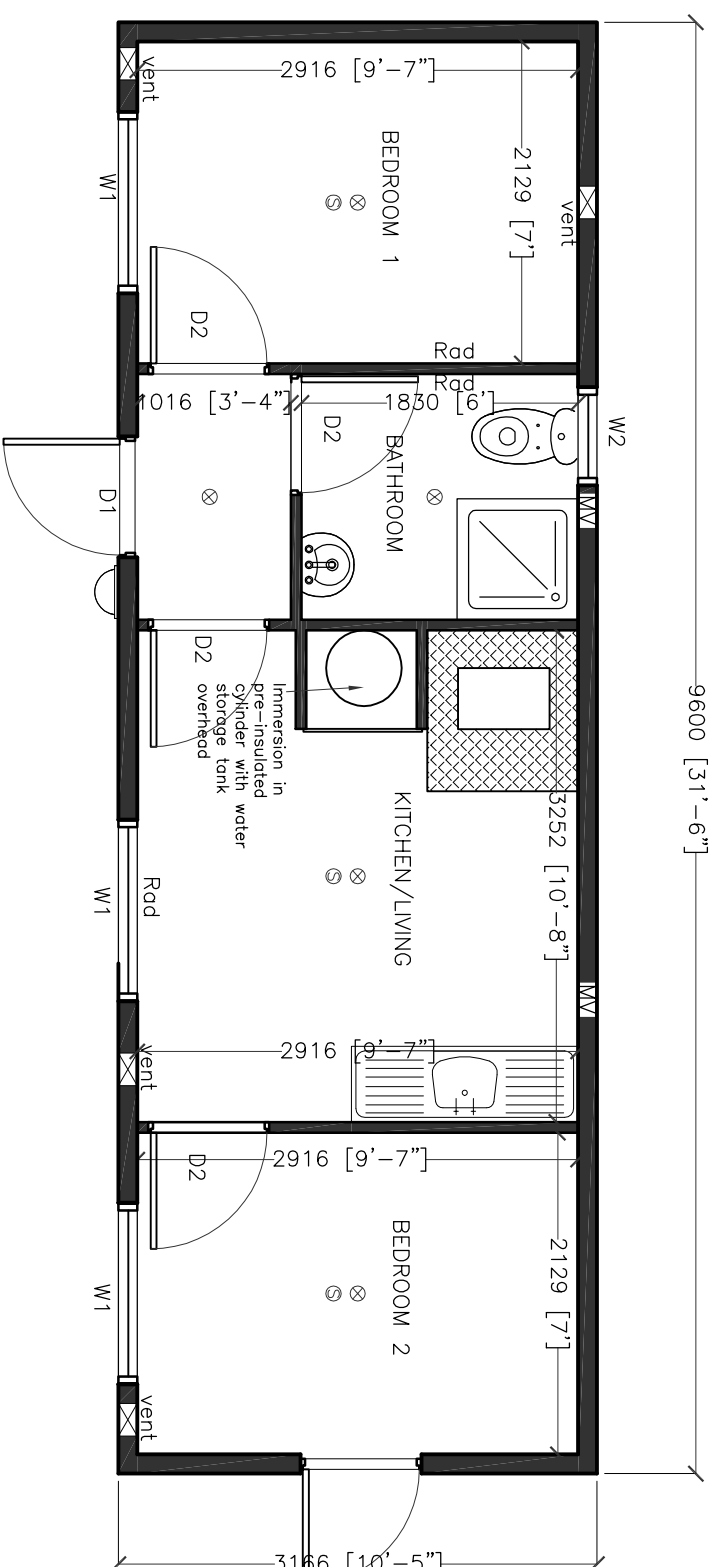

- ⊗ Light Location
- ⊙ Smoke Detector
- MV Mechanical Ventilation
- ⊗ Natural Ventilation
- ⊗ Non Combustible Material Appliance
- ⊗ Underneath Cooker/Heating Appliance

Windows	Doors	Heating
W1 1130x914mm high	D1 External Door Ope	Stanley 100 B Boiler-Fiom HPB 100 B
W2 450x550mm high	D2 FD 30S with Smoke Seal	Stanley no 8 Solid Fuel - Mourne No 8 15K - Solid Fuel
All Double Glazed		Radiators 800x500 Singles

Proposed Ground Floor Plan  
 9844mm x 3166mm Unit  
 Scale: 1:50

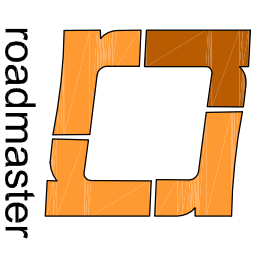

**Roadmaster Caravans Ltd.**

~ **Roadmaster Caravans Ltd.** ~  
 Johnstown (Via Thurles),  
 County Kilkenny  
 Rep. of Ireland  
 Tel: +353 56 8831201  
 Fax: +353 56 8831560  
 Email: info@roadmaster.ie

PROJECT:  
**ROADMASTER CARAVANS LTD**  
**DEMOUNTABLE DWELLINGS**  
**FULLY SERVICED UNITS**

TITLE:  
**TYPE D 2 BEDROOM**

DWG NO:  
**SK-101**

REVISION :  
**1st**

SCALE:  
**1:50 (A3)**

DRAWN BY :

DATE:

CHECK :