

**@ COPYRIGHT**  
 THIS DRAWING AND ANY DESIGN HEREON IS THE  
 COPYRIGHT OF **ROADMASTER CARAVANS LTD** AND **MUST**  
 NOT BE REPRODUCED WITHOUT THEIR WRITTEN CONSENT.  
**ROADMASTER CARAVANS LTD.**

ALL DRAWINGS REMAIN THE PROPERTY OF:  
**ROADMASTER CARAVANS LTD.**

**NOTES:**  
 ALL DRAWINGS TO BE READ IN CONJUNCTION WITH  
 ACCOMPANYING SPECIFICATIONS. ANY VARIATIONS OR  
 DISCREPANCIES TO BE REPORTED **IMMEDIATELY** TO THE  
 DESIGNER BEFORE ANY WORKS PROCEED.

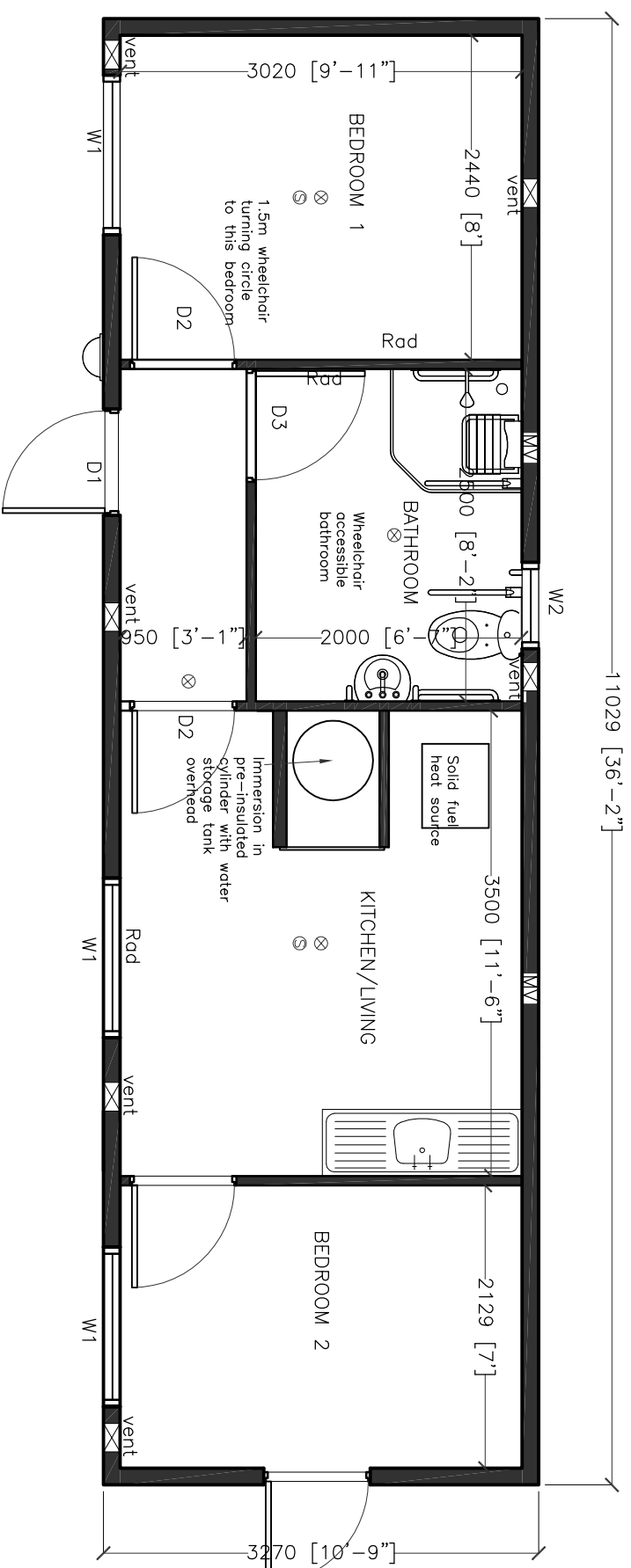

- ⊗ Light Location
- ⊙ Smoke Detector
- MV Mechanical Ventilation
- ⊠ Natural Ventilation

Windows	Doors	Heating
W1 1130x914mm high	D1 External Door Ope 800mm Clear Ope	Stanley 100 B Boiler-From HPB 100 B
W2 450x550mm high	D2 750mm min Clear Ope	Stanley no 8 Solid Fuel - Mourne No 8 15K - Solid Fuel
All Double Glazed	D3 800mm min Clear Ope	Radiators 800x500 Singles

Proposed Ground Floor Plan  
 Unit Size 11029mm x 3270mm

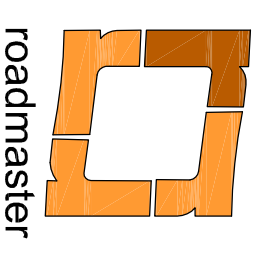

**Roadmaster Caravans Ltd.**

~ Roadmaster Caravans Ltd. ~  
 Johnstown (Via Thubies),  
 County Kilkenny  
 Rep. of Ireland  
 Tel: +353 56 8831201  
 Fax: +353 56 8831580  
 Email: info@roadmaster.ie

PROJECT:

**ROADMASTER CARAVANS LTD**  
**DEMOUNTABLE DWELLINGS**  
**WHEELCHAIR ACCESSIBLE UNITS**

TITLE:

**TYPE D 2 BEDROOM**

DWG NO:

**SK-101**

REVISION :

**1st**

SCALE:

**1:50 (A3)**

DRAWN BY :

DATE:

CHECK :