

© COPYRIGHT
 THIS DRAWING AND ANY DESIGN HEREON IS THE
 COPYRIGHT OF **ROADMASTER CARAVANS LTD** AND **MUST**
 NOT BE REPRODUCED WITHOUT THEIR WRITTEN CONSENT.
ROADMASTER CARAVANS LTD.

ALL DRAWINGS REMAIN THE PROPERTY OF:
ROADMASTER CARAVANS LTD.

NOTES:
 ALL DRAWINGS TO BE READ IN CONJUNCTION WITH
 ACCOMPANYING SPECIFICATIONS. ANY VARIATIONS OR
 DISCREPANCIES TO BE REPORTED **IMMEDIATELY** TO THE
 DESIGNER BEFORE ANY WORKS PROCEED.

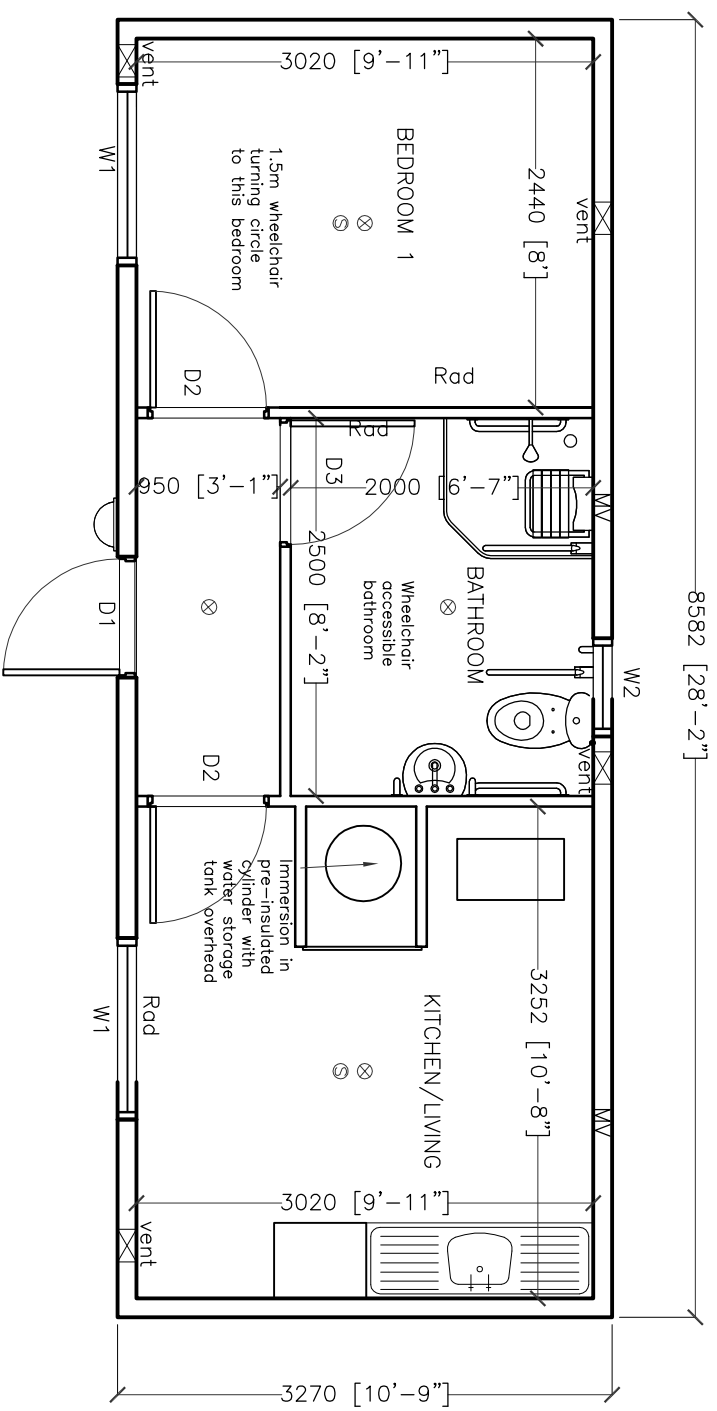

- ⊗ Light Location
- ⊙ Smoke Detector
- MV Mechanical Ventilation
- ⊠ Natural Ventilation

Windows	Doors	Heating
W1 1130x914mm high	D1 External Door Ope	Stanley 100 B Boiler-From HPB 100 B
W2 450x550mm high	D2 750mm min Clear Ope	Stanley no 8 Solid Fuel - Mourne No 8 15K - Solid Fuel
All Double Glazed	D3 800mm min Clear Ope	Radiators 800x500 Singles

Proposed Ground Floor Plan
 Unit Size 8582mm x 3270mm

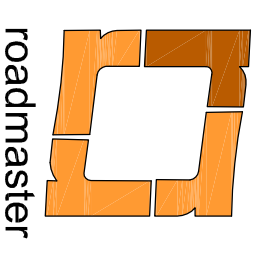

Roadmaster Caravans Ltd.

~ Roadmaster Caravans Ltd. ~
 Johnstown (Via Thurles),
 County Kilkenny
 Rep. of Ireland
 Tel: +353 56 8831201
 Fax: +353 56 8831580
 Email: info@roadmaster.ie

PROJECT:
ROADMASTER CARAVANS LTD
DEMOUNTABLE DWELLINGS
WHEELCHAIR ACCESSIBLE UNITS

TITLE:
TYPE A 1 BEDROOM

DWG NO:
SK-101

REVISION :
1st

SCALE:
1:50 (A3)

DRAWN BY :
 CHECK :

DATE: _____