

@ COPYRIGHT
 THIS DRAWING AND ANY DESIGN HEREON IS THE
 COPYRIGHT OF **ROADMASTER CARAVANS LTD** AND **MUST**
 NOT BE REPRODUCED WITHOUT THEIR WRITTEN CONSENT.
ROADMASTER CARAVANS LTD.

ALL DRAWINGS REMAIN THE PROPERTY OF:
ROADMASTER CARAVANS LTD.

NOTES:
 ALL DRAWINGS TO BE READ IN CONJUNCTION WITH
 ACCOMPANYING SPECIFICATIONS. ANY VARIATIONS OR
 DISCREPANCIES TO BE REPORTED **IMMEDIATELY** TO THE
 DESIGNER BEFORE ANY WORKS PROCEED.

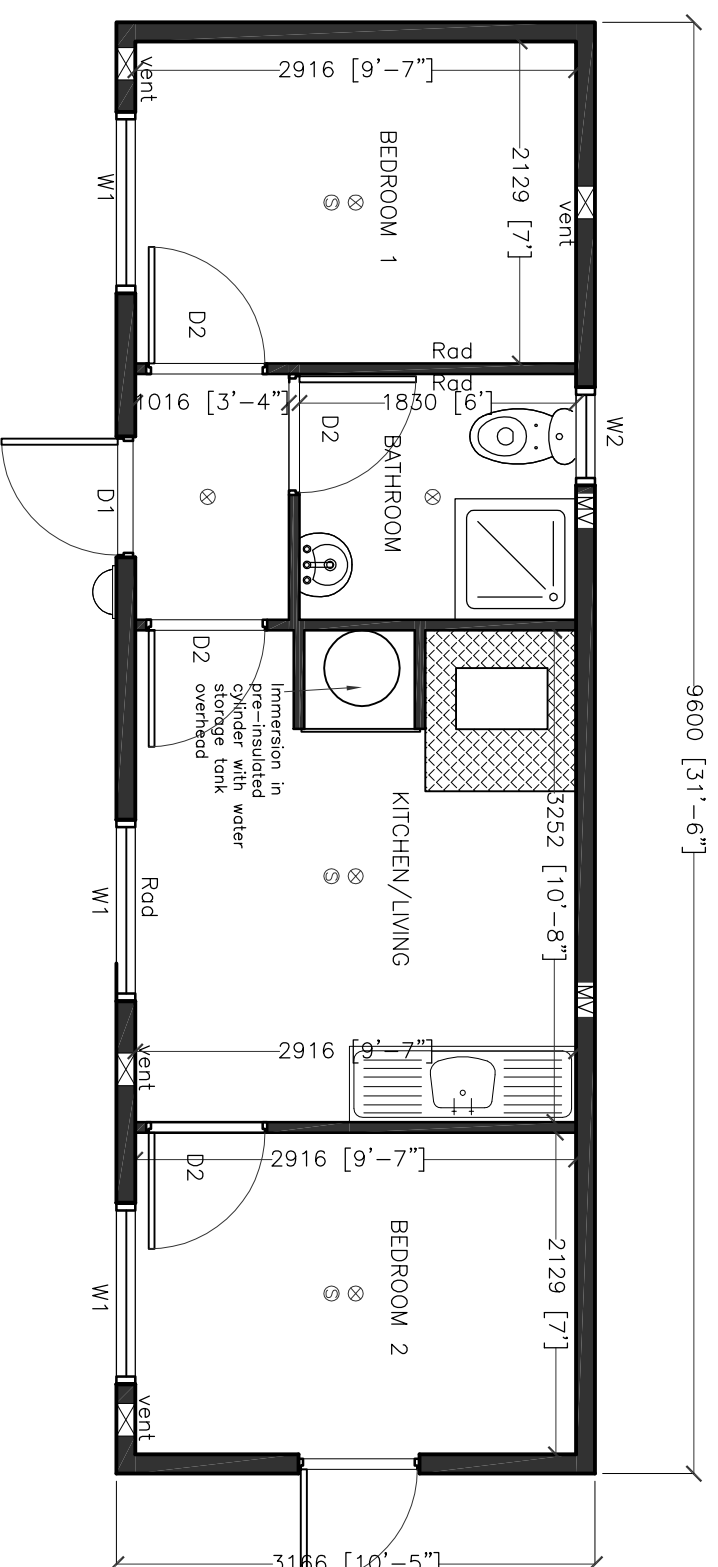

- ⊗ Light Location
- ⊙ Smoke Detector
- MV Mechanical Ventilation
- ⊗ Natural Ventilation
- ⊗ Non Combustible Material Appliance
- ⊗ Underneath Cooker/Heating Appliance

Windows	Doors	Heating
W1 1130x914mm high	D1 External Door Ope	Stanley 100 B Boiler-Fiom HPB 100 B
W2 450x550mm high	D2 FD 30S with Smoke Seal	Stanley no 8 Solid Fuel - Mourne No 8 15K - Solid Fuel
All Double Glazed		Radiators 800x500 Singles

Proposed Ground Floor Plan
 9844mm x 3166mm Unit
 Scale: 1:50

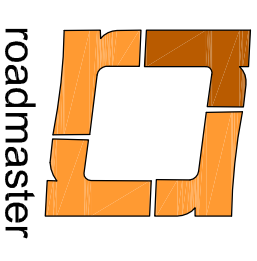

Roadmaster Caravans Ltd.

~ **Roadmaster Caravans Ltd.** ~
 Johnstown (Via Thurles),
 County Kilkenny
 Rep. of Ireland
 Tel: +353 56 8831201
 Fax: +353 56 8831560
 Email: info@roadmaster.ie

PROJECT:
ROADMASTER CARAVANS LTD
DEMOUNTABLE DWELLINGS
FULLY SERVICED UNITS

TITLE:
TYPE D 2 BEDROOM

DWG NO:
SK-101

REVISION :
1st

SCALE:
1:50 (A3)

DRAWN BY :
 CHECK :

DATE: